TCEA

CONVENTION & EXPOSITION

SAN ANTONIO, TEXAS | JANUARY 31 - FEBRUARY 3

Choose Your Own Education Adventure

GUIDE BOOK

Your Journey Starts Here

Every year, thousands of educators make the trip to the TCEA Convention and come home not only with new tools and strategies, but also a renewed sense of why they do this work. This is a conference **built for every kind of educator**, **at every level**, in **every kind of classroom**: whether you're a teacher looking for tools you can use Monday morning, an administrator searching for the right solution, or someone who wants to connect with peers who get it, TCEA is where you belong.

You pick the sessions. You choose the path. You decide what your education adventure looks like.

It all happens at TCEA 2027.





TCEA is for all Educators

This is a conference by and for educators of all levels, because our mission is to support every link of the chain: from district to campus, from front office to classroom, TCEA is there to make sure you have everything you need to succeed.

No matter your role in education, there's a path at TCEA designed with you in mind.

- **CTOs / Tech Directors**
- **Curriculum & Instruction**
- **Instructional Technology & Coaching**
- **IT & Network Admins**
- **Leaders & Administrators**
- **Librarians & Media Specialists**
- **Student Support Services**
- **Teachers (PreK-16)**

> *"For our school community, TCEA reinforces a culture of innovation and continuous improvement. By bringing back forward-thinking strategies, I help position our campus as future-focused rather than reactive.*
>
> **- Alfio V., Student Development Advisor**

Your TCEA Itinerary:

Every great journey needs a plan, and we've packed yours with the best TCEA has to offer.

Sunday

- Leadership Summit & Pre-Conference Workshops*
  **Premium Badge Required*
- Welcome Adventure

Monday - Wednesday

- Sessions, Learning Labs, and Meetups
- Daily Keynotes & Featured Presentations
- Exhibit Hall Access Each Day Plus Exhibitor Showcase Sessions

See the full schedule at **convention.tcea.org**

The pieces are in place. Here's what's waiting for you.

The range of sessions at TCEA is one of the things attendees love most. Whatever you teach, lead, or support, TCEA programming is built around the real challenges and opportunities educators face every day.

Topics include, but are not limited to:

- Academic Research
- Core Subject Instruction
- Pedagogy and Instructional Delivery
- Student Support Services
- STEM
- Digital Literacy
- Cybersafety and Security
- Infrastructure
- Leadership
- Professional Learning



Impactful Speakers

Thought leaders, innovators, and educators who've been where you are and figured out what comes next. Our presenters are building the future of education with what you bring back.

OUR FULL SPEAKER LISTING IS NOW AVAILABLE ONLINE.



Adventurous Sessions

Hundreds of sessions are available for you to build a schedule that fits your role, your goals, and your curiosity - but make sure to leave room for a surprise or two!

> *"I really loved the diversity of topics and the wide variety of sessions available. There were plenty of options to choose from, which made it easy to find sessions that matched my interests and needs."*
>
> **- Ken D., Teacher**



Vibrant Exhibit Hall

The Exhibit Hall is an attendee favorite for good reason: it's part marketplace, part treasure trove, all solutions. Here you can browse, demo, and discover the tools and technology shaping education, and talk directly with the people behind them.

> *"I have first-hand info I have learned from vendors on the latest updates in their products, [as well as] what is working well for other schools for things we are struggling to make successful."*
>
> **Sarah A., Instructional Technology Specialist**

You Will Leave TCEA With:



Professional Education Hours
Continue your learning journey and earn **up to 19 continuing professional education hours** throughout the event.



Meaningful Connections
Shared challenges. Shared wins. TCEA is **where educators find their community**: a network that understands what you do, and wants to help you do it better.



Next-Day Solutions
Ideas are great – but it's really about implementation. TCEA programming is built around practical takeaways you can act on **the moment you're back in your building**.

Ready to embark on this adventure?

- ☐ *Browse sessions, learn about our Keynote Speakers and Featured Presenters, and build your personalized schedule.*
- ☐ *Add a Pre-Conference Workshop for extra learning on Sunday, Jan. 31.*
- ☐ *Snag your discounted hotel room (after registering, of course).*
- ☐ *Find your next favorite tool in the Exhibit Hall.*
- ☐ *Learn about volunteering – it comes with many perks!*
- ☐ *Need to convince your admin? Use our ready-made templates to make your case.*

You can do all this and more at: **convention.tcea.org**



REGISTRATION OPTIONS

Choose your path. Pick your badge.

Not every learning journey looks the same, and neither does every badge. Here's how to find the right fit for your goals and your budget.

Premium Badge

Everything included with the Basic Badge, plus:

- One Pre-Conference Workshop *or* Leadership Summit*
- Conference T-shirt
- Audio recordings of select sessions.

* Premium Badge + Leadership Summit will cost an additional $30.

Basic Badge

- Access to Keynotes, Sessions, Learning Labs, Meetups, and more
- Exhibit Hall access
- TCEA Membership

NOTE: One-Day Basic Badges are also available in limited quantities.

Exhibit Hall Only Badge

- Exhibit Hall access (Monday-Wednesday)
- Exhibitor Showcase Sessions

Your learning journey awaits. Register today!

To learn more about our different badge types and current badge pricing, visit convention.tcea.org.

"I left TCEA inspired—not by technology alone, but by the people re-imagining what learning can be."

-Jillian P., Director of Digital Learning

Walk away with game-changing tools, strategies, knowledge, and know-how that will empower you to continue making a lasting impact on education.

Make your plans today at convention.tcea.org!

TCEA 2027 Offers:

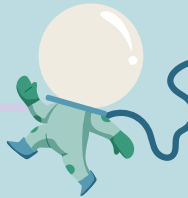

- **400+ unique sessions** designed to meet the needs of *every* kind of educator.
- A vibrant exhibit hall filled with **350+ education** and **technology-related companies**.
- **Meaningful connections** and **networking opportunities** with your peers and colleagues.